

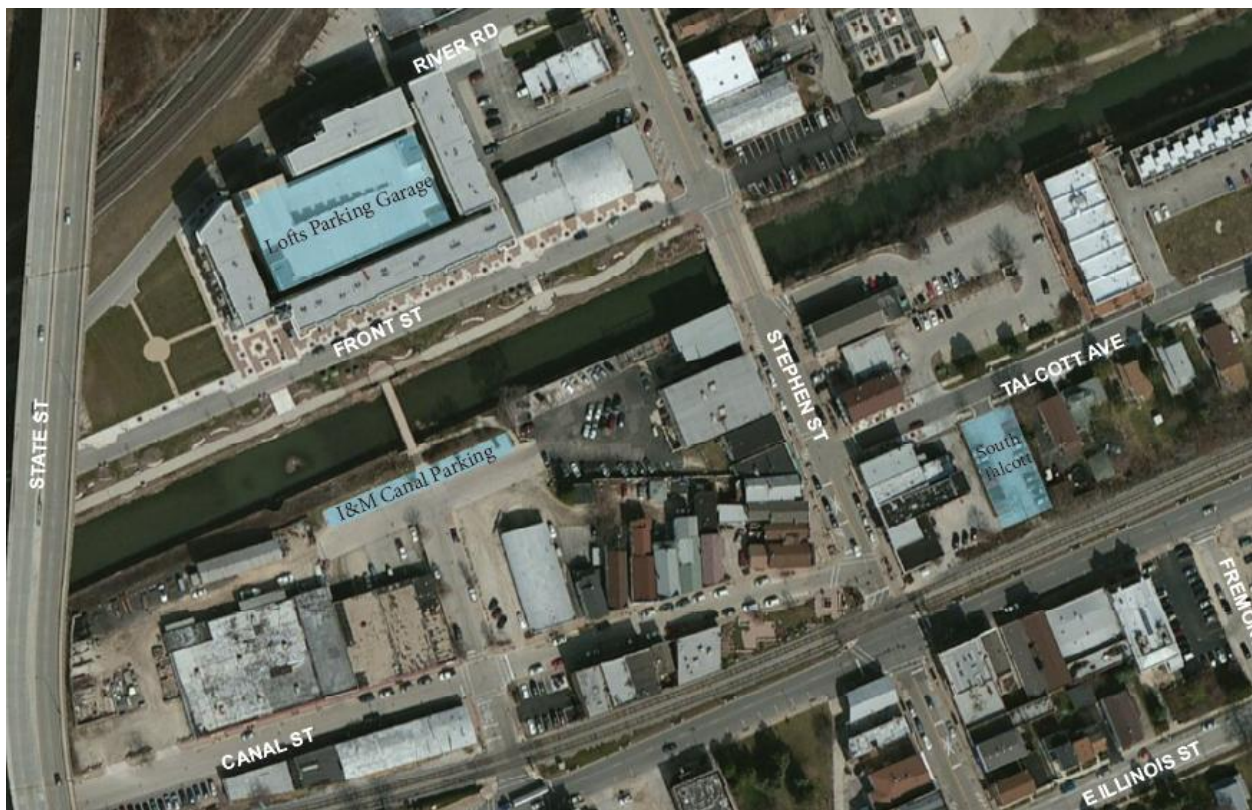

VILLAGE OF LEMONT
Downtown Permit Parking Information Sheet
Effective January 1 2016 to December 31, 2016

Thank you for purchasing a downtown parking permit. Your permit allows you to park in excess of the posted parking time limits in the following locations:

- **Front Street Lofts Parking Garage Upper Levels (310 River Road).** Vehicles displaying a valid permit hangtag may park in any **non-reserved space** on **levels 2, 3, or 4** of the parking garage (310 River Road); reserved parking spaces are for Front Street Lofts residents only. No overnight parking is allowed.
- **I&M Canal Parking (south side).** Vehicles displaying a valid permit hangtag may park in any space along the **south bank of the I&M Canal** (see map). Note that there are private parking lots to the east and south of this area; these lots are not available to anyone not authorized to park there by the property owners.
- **South Talcott Parking Lot.** Vehicles displaying a valid permit hangtag may park in any space in the lot (see map).





VILLAGE OF LEMONT
Downtown Permit Parking Registration Form
Effective January 1 2016 to December 31, 2016

Please print your business information – sign and date below.

Business Name: _____ Business Phone: _____

Street Address: _____ Owner Name: _____

I, the undersigned, am currently an employee or the owner of the above named business. I understand this Downtown Parking Program is subject to periodic review by the Village and may be discontinued or modified as deemed necessary in the future.

Signature Date

PERMIT APPLICANT INFORMATION

Check One: Employee* Business Owner *Verification of Employment Required

NAME: (Last) _____ (First) _____

ADDRESS: _____

CITY: _____ STATE: _____ ZIP: _____

PHONE: Home (_____) _____ Cell (_____) _____

PLEASE LIST VEHICLE(S) INFORMATION BELOW:

YEAR: _____ MAKE: _____ MODEL: _____

PLATE: _____ COLOR: _____

Please complete and return in person or by mail to: Village of Lemont
Planning & Economic Development Dept.
418 Main Street
Lemont, IL 60439

Fee: \$15.00 Cash Check